PLATE B-4

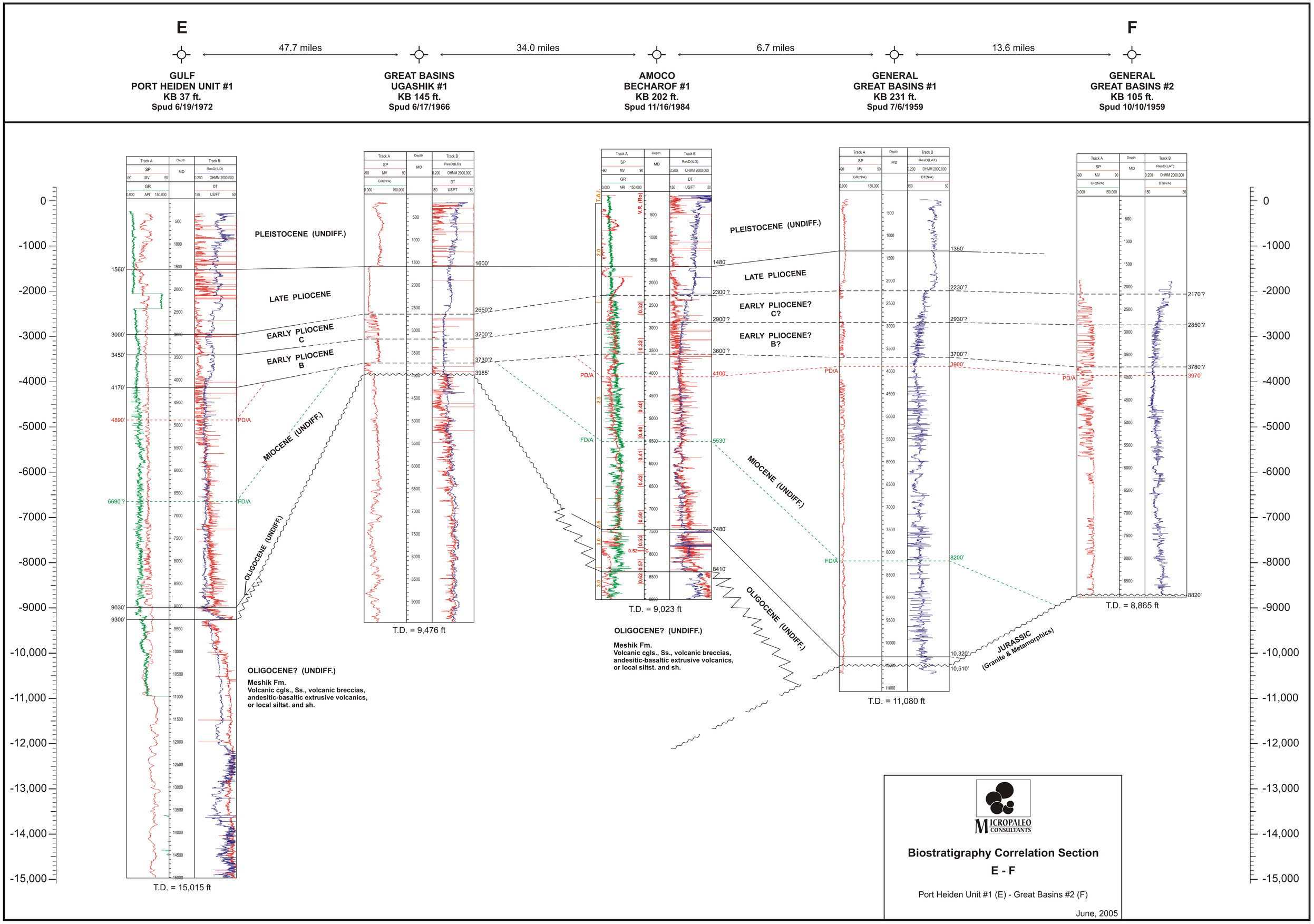
E
F
47.7 miles
34.0 miles
6.7 miles
13.6 miles
GULF
PORT HEIDEN UNIT #1
KB 37 ft.
Spud 6/19/1972
GREAT BASINS
UGASHIK #1
KB 145 ft.
Spud 6/17/1966
AMOCO
BECHAROF #1
KB 202 ft.
Spud 11/16/1984
GENERAL
GREAT BASINS #1
KB 231 ft.
Spud 7/6/1959
GENERAL
GREAT BASINS #2
KB 105 ft.
Spud 10/10/1959
PLEISTOCENE (UNDIFF.)
LATE PLIOCENE
EARLY PLIOCENE C
EARLY PLIOCENE B
MIOCENE (UNDIFF.)
OLIGOCENE (UNDIFF.)
EARLY PLIOCENE? C?
EARLY PLIOCENE? B?
JURASSIC
(Granite & Metamorphics)
PD/A
FD/A
T.D. = 15,015 ft
T.D. = 9,476 ft
T.D. = 9,023 ft
T.D. = 8,865 ft
T.D. = 11,080 ft
OLIGOCENE? (UNDIFF.)
Meshik Fm.
Volcanic cgls., Ss., volcanic breccias, andesitic-basaltic extrusive volcanics, or local siltst. and sh.
MICROPALEO CONSULTANTS
Biostratigraphy Correlation Section
E - F
Port Heiden Unit #1 (E) - Great Basins #2 (F)
June, 2005